

**OMNICOMM**

# Artifleet Platform

Operation Manual

Approved by Artifleet LLC CEO:

/Nikolay Katsiya/

1 September 2021

/

# Contents

4	<b>Introduction</b>
4	<b>Authentication</b>
6	<b>Disabling ad blocker</b>
7	<b>Navigating around the Artifleet Platform</b>
8	<b>Artifleet TMS</b>
8	Introduction
9	Authentication
10	Account setup
10	Modifying a user profile
12	Filter settings for displaying gas stations, fuel operators and maintenance stations
14	Vehicle control
17	Viewing vehicle status
18	Tasks requiring logistician input
19	Trip planning
19	Trip management
20	Adding trips
23	Template management
23	Trip detailing and editing
29	Selecting gas stations

26	Analytics
28	Administration
31	Geozone creation
32	Adding work/rest regime profiles
35	Adding customers
36	Adding drivers
38	Adding logisticians
39	Adding cargo types
39	Adding and editing vehicle profiles
42	<b>Artifleet Transport BI</b>
42	Introduction
42	Authentication
42	Navigating around Artifleet Transport BI

## Introduction

# Artifleet Platform

## Introduction

Artifleet Platform is designed for quick access to Omnicomm products: Artifleet Transport BI, Artifleet TMS, Omnicomm Online.

Access to Omnicomm products via the Artifleet Platform is provided in accordance with pre-configured user rights.

Artifleet Platform main window:

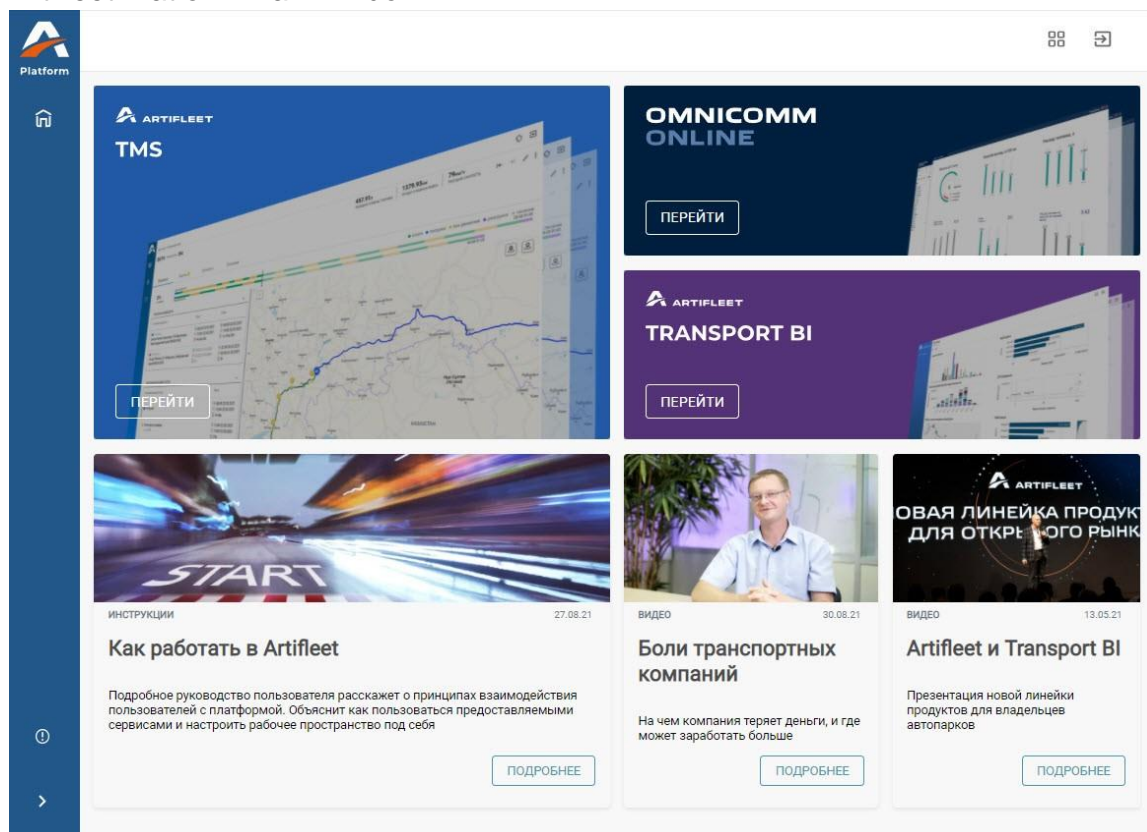

Click the banner to go to the desired Omnicomm product.

Google Chrome is the recommended browser to work with Artifleet.

## Authentication

Open your browser and enter the URL <https://online.artifleet.com/>. The user authentication window will open:

## Introduction

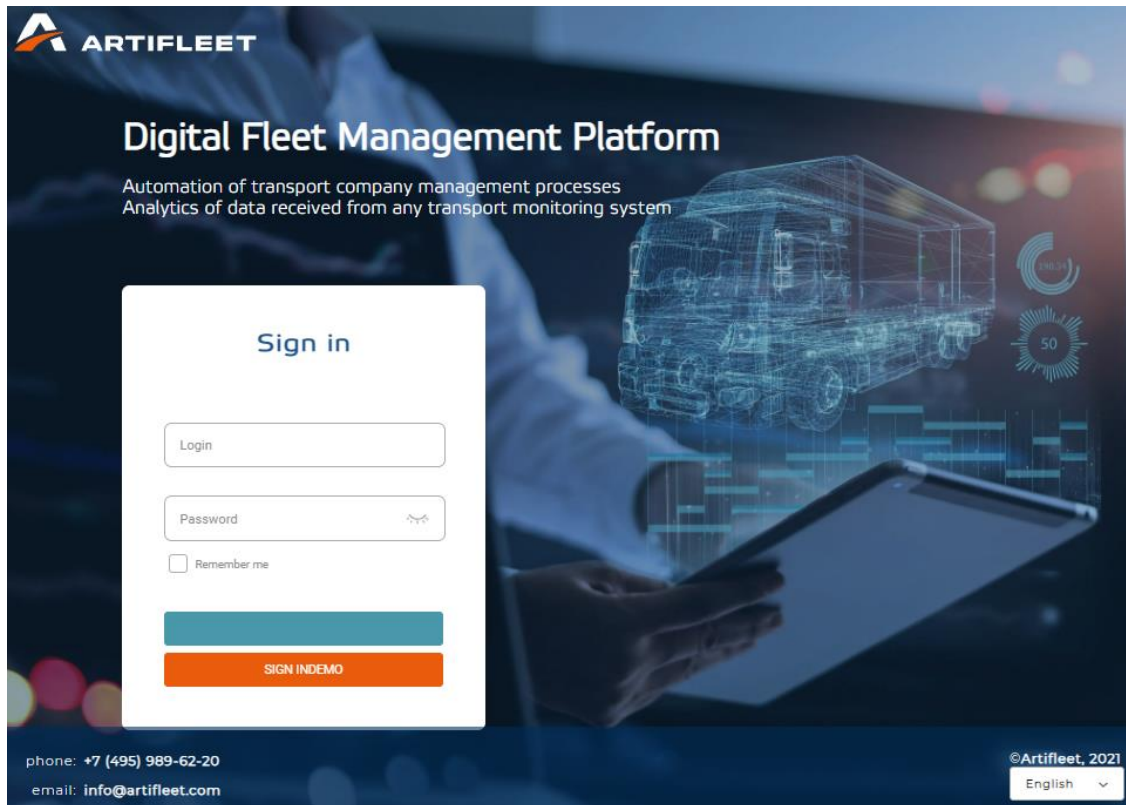

Username and Password: Enter the username and password you received from your Omnicomm system administrator. Click Log In.

The Artifleet Platform window will open, showing the Omnicomm products available to the user.

If you are prompted to disable the ad blocker, follow the instructions in the relevant section:

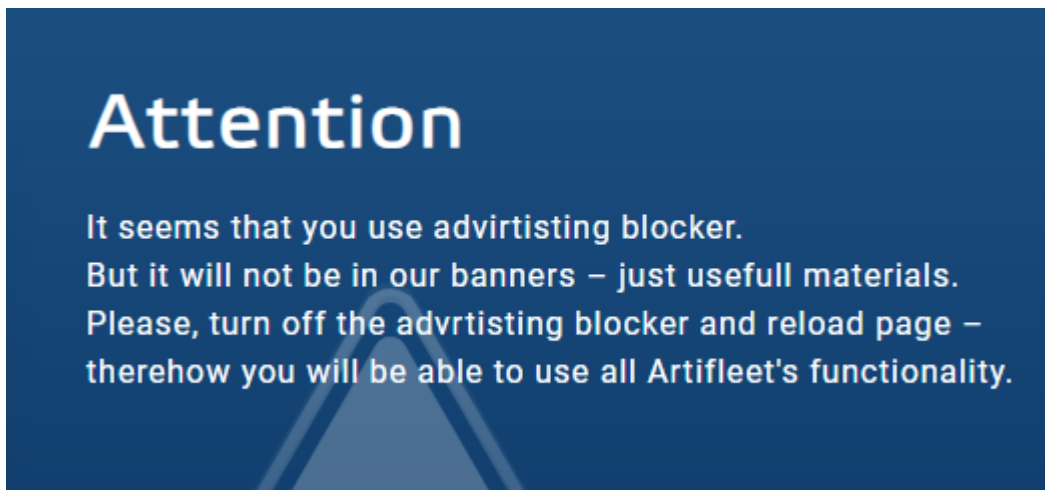

## Disabling ad blocker

For Artifleet Platform to be fully operational, you need to disable your ad blocker:

Find the ad blocker icon, such as AdGuard, in the system tray:

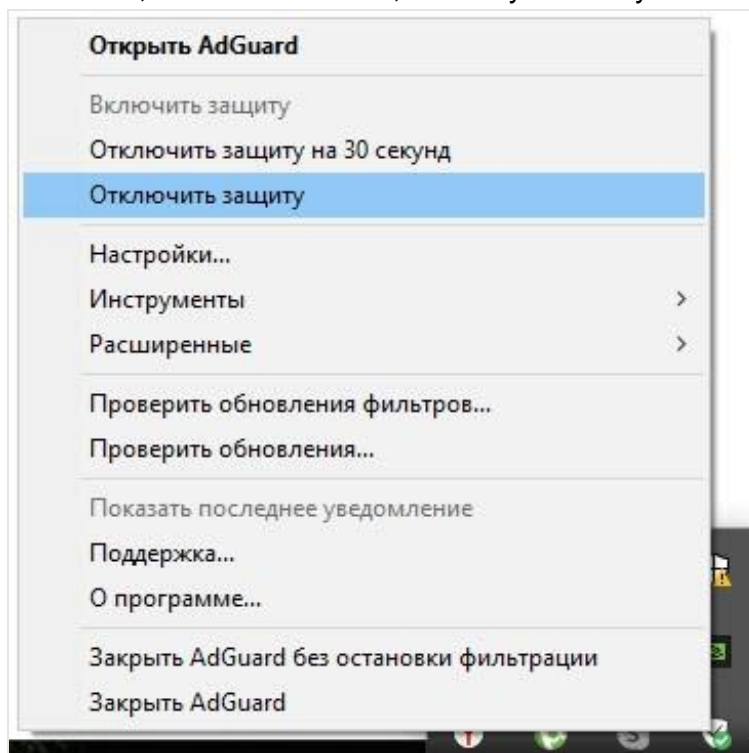

Right-click and select Disable Protection

Refresh the browser page by pressing Ctrl + F5

If necessary, check that the ad blocker is disabled in Google Chrome's browser extensions:

Launch Google Chrome

Go to Settings/Extensions:

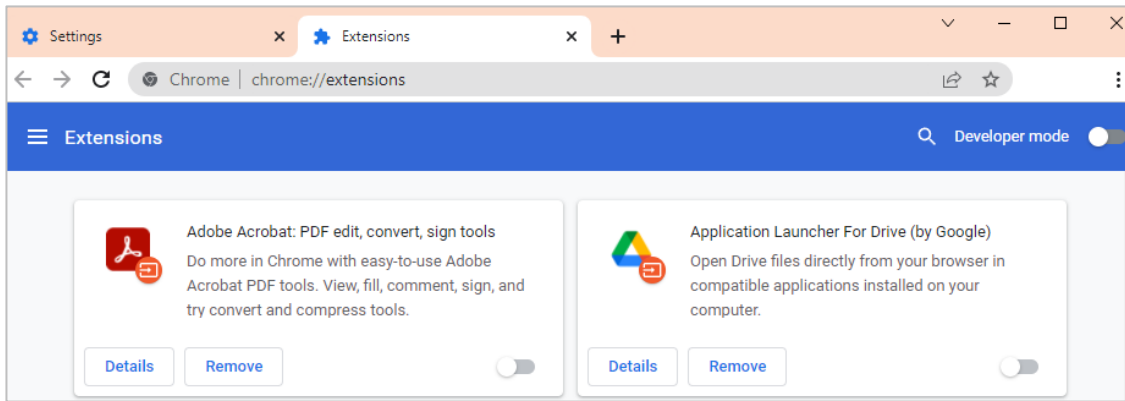

Refresh the browser page by pressing Ctrl + F5

## Navigating around the Artifleet Platform

Artifleet Platform main window:

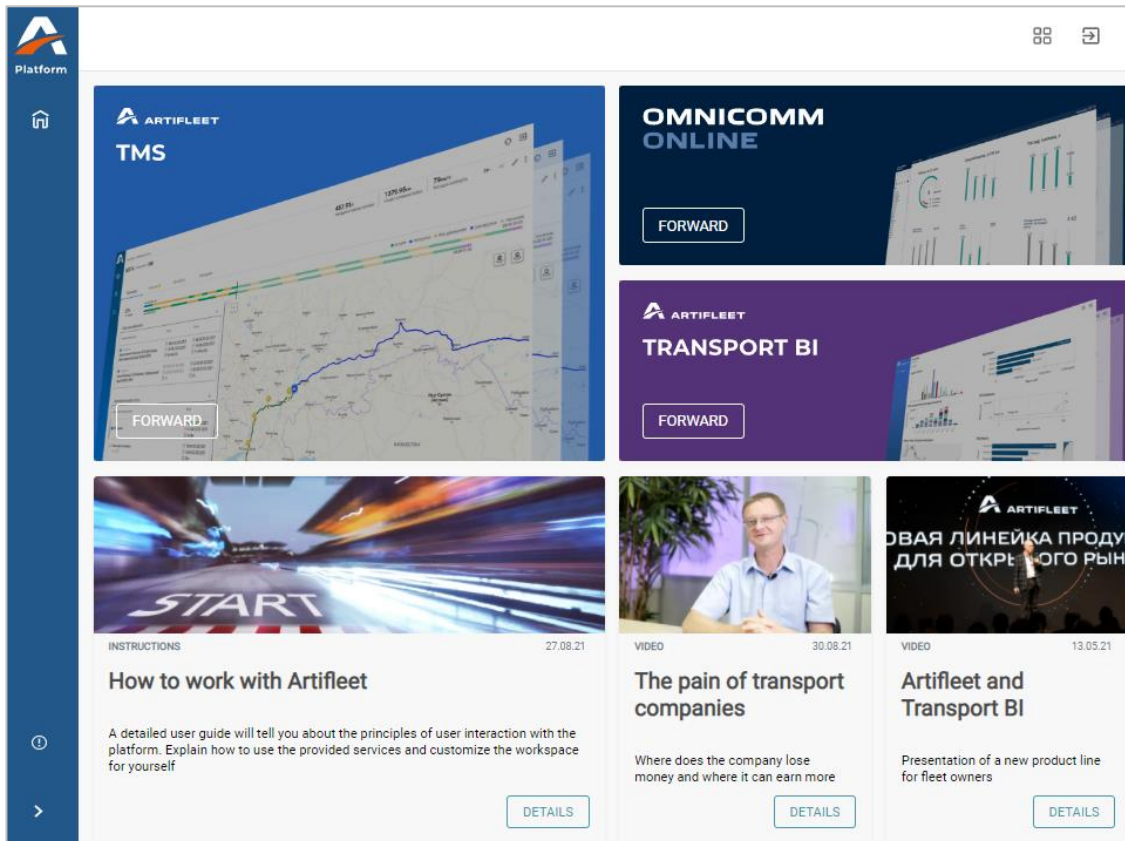

To proceed, select the desired Omnicomm product and click Go. Depending on the user access rights in the Artifleet Platform:

## Artifleet TMS

If you have access to more than one product account, select the desired login.

If the user account matches the product account, you will automatically proceed to the product interface.

If the user has no access rights to Omnicomm products, only information banners will be displayed in the Artifleet Platform's main window

# Artifleet TMS

## Introduction

Artifleet allows the user to plan and monitor trip performance, time and compliance with the route.

Artifleet provides trip monitoring at all route stages. Artifleet generates tasks if there are violations in trip performance: a deviation from the route, need to refuel, falling behind schedule or insufficient rest for the driver. Timely processing of these tasks allows you to avoid violations of the contract concluded with the customer.

Trip detailing allows you to compare the scheduled trip performance with the actual performance.

Google Chrome is the recommended browser to work with Artifleet.

## Authentication

In the main Artifleet Platform window, select the Artifleet TMS product and click Go.

If the username/password of your Artifleet Platform account matches the username/password of your Artifleet TMS account, authentication will be done automatically.

The main Artifleet TMS window or the authentication window will open:

## Artifleet TMS

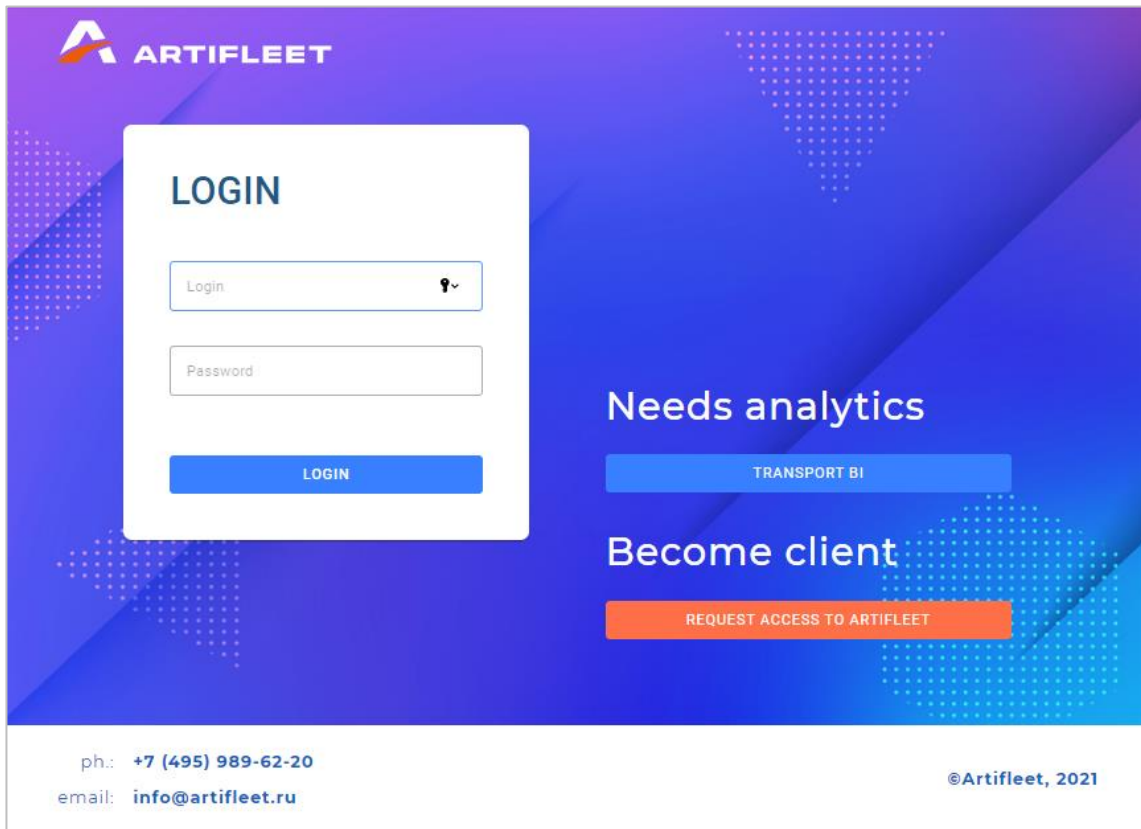

Enter your username and password and click Log In.

## Account setup

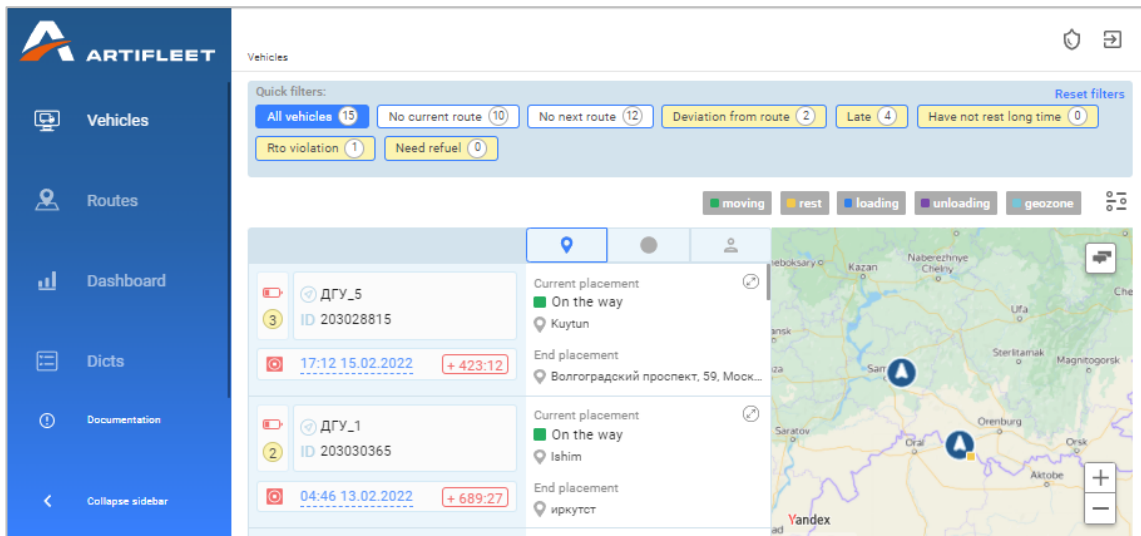

## Modifying a user profile

Go to your user profile.

### User profile

<p>Company name</p> <input type="text" value="Company name"/>	<p>Responsible person</p> <input type="text" value="Last name"/>
<p>Location address</p> <input type="text" value="Location address"/>	<input type="text" value="First name"/>
<p>Fact address</p> <input type="text" value="Fact address"/>	<input type="text" value="Patronymic name"/>
<input type="checkbox"/> Equals to location address	<p>Position</p> <input type="text" value="Position"/>
<p>Phone 1</p> <input type="text" value="Phone"/>	<p>Phone 1</p> <input type="text" value="Phone"/>
<p>INN</p> <input type="text" value="INN"/>	<p>Timezone</p> <input type="text" value="Timezone"/>
<p>KPP</p> <input type="text" value="KPP"/>	<p>Locale</p> <input type="text" value="English"/>

Enter the following information:

## Artifleet TMS

- Company
- Registration address
- Actual address
- Phone
- INN
- KPP
- Person in charge Position
- Phone
- Time zone
- Language

Click Save.

## Filter settings for displaying gas stations, fuel operators and maintenance stations

Go to the Default Filters section.

### Setting up filters for displaying gas stations, fuel operators and maintenance stations

Set the priorities and brands of gas stations to be displayed on the map. Open the Priority/Brand tab.

Default filters

CANCEL SAVE

PRIORITY / BRAND FUEL / FUEL CARD TYPES / SERVICES

Priority

- Hide all POS
- Show all POS
- Show Favorites POS
- Show Recommended POS

Organizations

Search

Brands

Search

25 часов 47puc ARIS Abromika (LT) Aero

Agip Air Gas Alauša (LT) Albi Alexela (EE)

Ami Amic (UA) Asco Asko Astra Atan

Atoil Atom Oil AvtoFood BNP BP

Balpetrol Baltic Petroleum (LT) Bashfuel

In the Priority section, select the display priority of gas and maintenance stations. Possible options:

## Artifleet TMS

Hide all maintenance stations

Show all maintenance stations

Gas stations only

Other maintenance stations

Show favourite maintenance stations

Favourite gas stations only

Favourite maintenance stations only

Show recommended maintenance stations

Use search to select brands.

Click Save.

Setting up filters for fuel type and fuel cards Open the Fuel/Fuel Card tab.

Select the fuel types and fuel cards you use.

Click Save.

Setting up filters for maintenance station types and services  
Open the Maintenance Station Types/Services tab

## Artifleet TMS

Default filters CANCEL SAVE

PRIORITY / BRAND FUEL / FUEL CARD **TYPES / SERVICES**

Types

Мойка Отель Стоянка Техцентр

Шиномонтаж

Services

Search

Асфальт Балансировка

Видеонаблюдение Ограждение

Services

Search

NFC Qiwi V.I.P. Услуги WI-FI WI-FI

Wi-Fi доступен на всей территории

Автокафе Автомагазин Автосервис

Автострахование Автохимия Аквалпарк

Анимационный персонал Балансировка

Select maintenance station types and services.

Click Save.

## Vehicle control

Select the Monitoring section.

Vehicles

Quick filters: All vehicles 15 No current route 10 No next route 12 Deviation from route 2 Late 4 Have not rest long time 0 Rto violation 1 Need refuel 0 Reset filters

moving rest loading unloading geozone

  ID 203028815	Current placement On the way Kuytun End placement Волгоградский проспект, 59, Моск...
  ID 203030365	Current placement On the way Ishim End placement Иркутск
  ID 236001244	Current placement Rest Tashla End placement Волгоградский проспект, 59, Моск...
  ID 203031366	Current placement On the way Osinniki

Map showing vehicle locations and details for Kuytun, Russia, Irkutsk Oblast. Coordinates: 54.317180, 101.515028. Actual data: 20:21 07.02.2022.

## Artifleet TMS

If necessary, use:

Quick filters:

- All vehicles
- Vehicles in order
- No current trip
- Next trip not planned
- Deviated from route
- Behind schedule
- Rest needed
- Work/rest regime violation
- Refuelling needed

Filters by vehicle status:

- On the way
- Parked
- Loading
- Unloading
- Maintenance/Other

The section contains the following vehicle information:

Tasks. Tasks are generated when the following trip deviations occur, requiring input from a logistician (see [Tasks requiring logistician input](#)):

- Behind schedule
- Refuelling needed
- Deviated from route
- Work/rest regime violation
- Rest needed
- Name

Current and next trip number

## Viewing vehicle status

Select a vehicle on a trip:

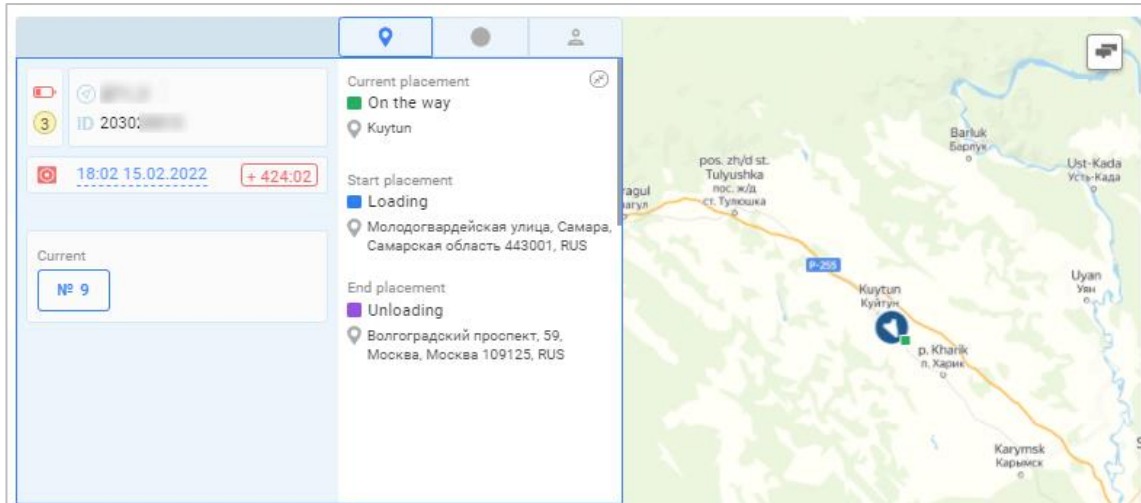

The following information is displayed for the vehicle:

- Indicator of the remaining travel time allowed for the driver in the current day in accordance with the work/rest regime:

red battery: less than 20%

yellow battery: 20% to 60%

green battery: more than 60%

- Presence of trip deviations (see [Tasks requiring logistician input](#))
- Current trip number
- Next trip number
- Projected current trip completion date and time
- Current location
- Next trip number or information about the lack of a scheduled trip

When switching to task display:

## Artifleet TMS

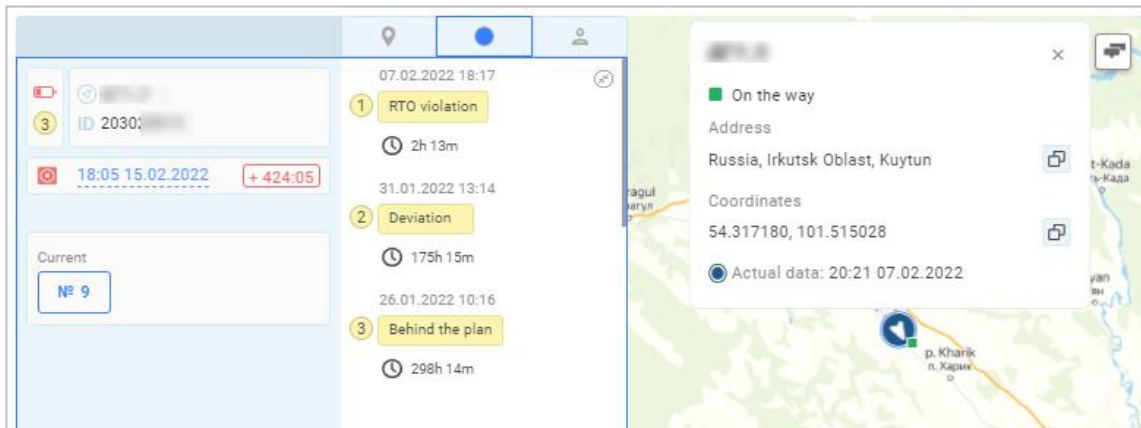

The following information is displayed for tasks requiring input from a logistician:

- Date and time the task was recorded
- Task name
- Deviation from the predicted value When switching to

the trip participants display:

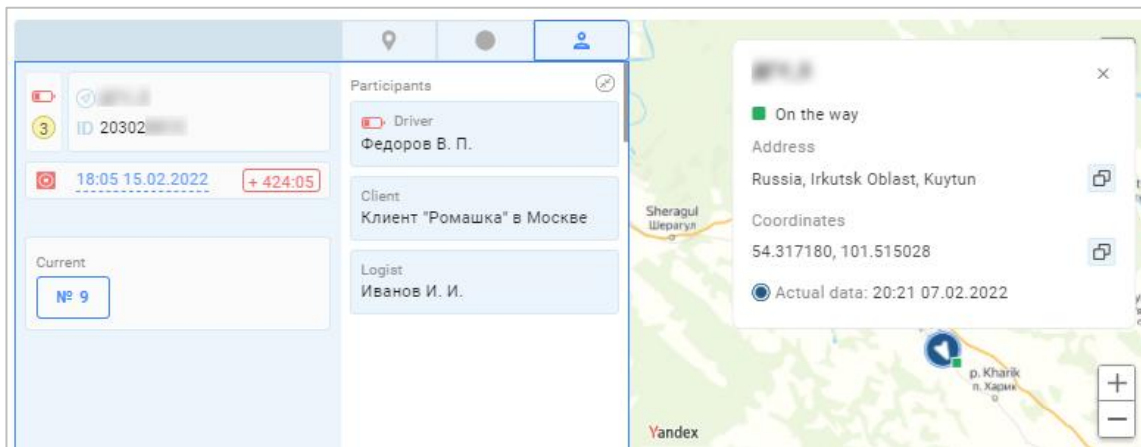

The following information is displayed for the trip participants:

Driver, logistician and customer contacts

## Tasks requiring logistician input

### Behind schedule

The task is registered when the vehicle is more than 60 minutes behind the planned arrival for unloading.

To determine the reason for the delay, analyse the planned and actual trip performance chart (see [Trip detailing and editing](#)).

## Artifleet TMS

Contact the driver and inform them of the required time of arrival at the next geozone:

If the delay can be compensated for, put the arrangements for that in the comments to the task. As soon as the delay is compensated for, the task is marked as completed

If the delay persists, contact the customer and arrange the new vehicle arrival time. Adjust the trip settings (see [Trip detailing and editing](#))

## Deviated from route

This task is registered when the vehicle deviates from the route by more than 10 km.

View the route details on the map (see [Trip detailing and editing](#)):

If the deviation from the route affects the time of entering the next geozone, contact the driver and put the arrangements in the comments to the task

If the deviation from the route leads to falling behind schedule, contact the customer and arrange a new vehicle arrival time. Adjust the trip settings (see [Trip detailing and editing](#))

## Stopping without reason

The task is registered when the vehicle has not been moving for more than 30 minutes.

To determine the reason for the delay, analyse the planned and actual trip performance chart (see [Trip detailing and editing](#)):

If the vehicle is projected to make it to the next geozone by the planned time, then no input is needed

If extended parking is projected to affect the time of entering the next geozone but not to lead to falling behind the schedule, contact the driver and put the arrangements in the comments to the task

If extended parking leads to falling behind the schedule, contact the customer and arrange a new vehicle arrival time. Adjust the trip settings (see [Trip detailing and editing](#))

## Artifleet TMS

### Rest needed

The task is registered when the vehicle keeps moving for a long time without stopping. The driver is required to stop for rest and sleep in accordance with the work/rest regime.

Contact the driver to find out the reason for prolonged driving and recommend a rest stop. Put the arrangements in the comments to the task.

### Refuelling needed

The task is registered when the fuel level falls below 150 litres or under 20% of the tank volume. The task is automatically closed after filling up with the volume of fuel indicated in the vehicle profile (see [Adding and editing vehicle profiles](#)).

Contact the driver and recommend refuelling. If necessary, select the gas station where you recommend refuelling (see [Adding and editing vehicle profiles](#)). Put the arrangements in the comments to the task.

## Trip planning

If there are vehicles without assigned trips, select trips for them and enter the information in Artifleet.

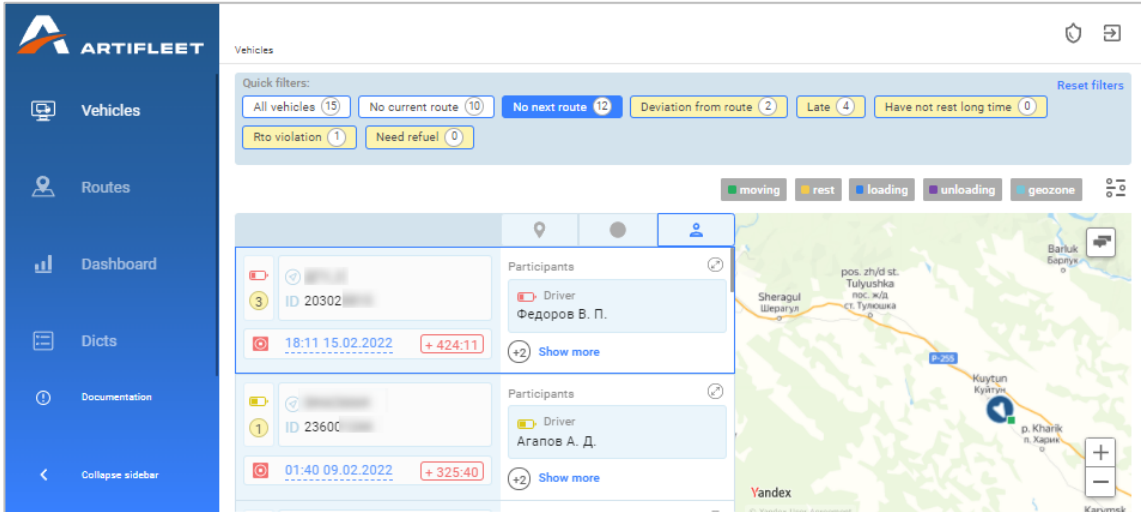

Trip selection is done via third-party services and exchanges.

After a deal is concluded, a document entitled 'Shipping Request' is provided to the customer.

Add a trip (see [Adding trips](#)) in accordance with the shipping request, considering the following information:

- The date and time of unloading is not regulated. The time of visiting the last geozone will be determined automatically. The end date of the trip is not specified.
- Date and time are strictly regulated by the customer and specified in the request. Specify the unloading date and time when creating the trip.

## Trip management

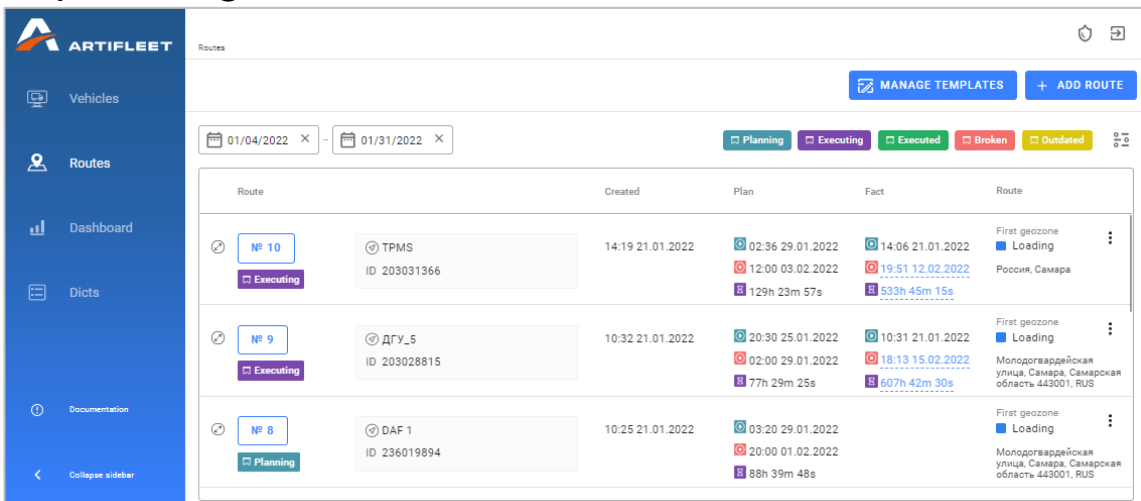

## Adding trips

Select the Trips section.

Click Add Trip. A window will open:

**Template.** If necessary, select the template after which the trip will be created. The route's geozones will be automatically loaded from the template.

**Route Geozones.** Add the route's geozones or use the geozones from the template.

Select the time by which (user time/geozone time) you need to monitor the trip.

Adding a geozone:

## Artifleet TMS

### Create geozone

Choose geozone template

Name \*

Name

Geozone type

Loading

Address

Address

Timezone

Timezone

Geozone time

**CALC DATES**

USER TIME  GEOZONE TIME

autotime  autotime

autotime  autotime

**CANCEL** **CONFIRM**

Template: If necessary, select the template after which the trip will be created.

Name: Enter the geozone name

Geozone Type: Select the geozone type. Possible options: loading, driver change, maintenance, unloading.

Address: Indicate on the map or enter the address of the geozone centre

Time Zone: The time zone corresponding to the address entered is displayed automatically. Select another time zone if needed

Geozone time: Specify the time parameters for passing the geozone:

Select the time by w (user time/geozone time) you want to monitor geozone entry/exit by.

Specify geozone entry time

Specify geozone duration

## Artifleet TMS

Specify planned entry time for the first or last geozone

Waypoint Order

Work/Rest Regime Profile: Select a work/rest regime profile.

**Parameters.** Specify trip parameters.

Planned Mileage Minus Deadheading: Calculated automatically based on the route's geozones.

Revenue: Enter the shipping cost specified in the shipping request.

VAT: Select the value-added tax figure. Possible options: none, 10%, 20%.

Cargo Type: Select the type of cargo, if necessary. Possible options: Tent, Container (side loading); On-bed.

Select Vehicle. Vehicle selection becomes available after selecting the route's geozones, the geozone entry date, work/rest profile, and the revenue value. A window will open:

At the top, there are vehicles optimal for the current trip (with the minimum distance from their location to the loading place). Vehicle selection is made as per the specified cargo type. The table contains the following vehicle information:

Vehicle: Name of the vehicle

Deadheading From: Distance from the vehicle's current location to the place of delivery and the vehicle's location after last planned (or current) trip

Release Time: Date and time of vehicle release

Time of Planned Trip Completion: Completion date and time of the last planned (or current) trip

Revenue in RUB/km: Revenue in RUB/km for the last trip

Trips: Displays numbers of current and planned trips.

Select a vehicle and click Save.

Delivery Time, Delivery Address, Planned Mileage Plus Deadheading, and Planned Revenue per km will be defined automatically.

**Personnel.** Select the logistician, driver, and customer.

## Template management

Select the Trips section.

Click Template Management. A window will open:

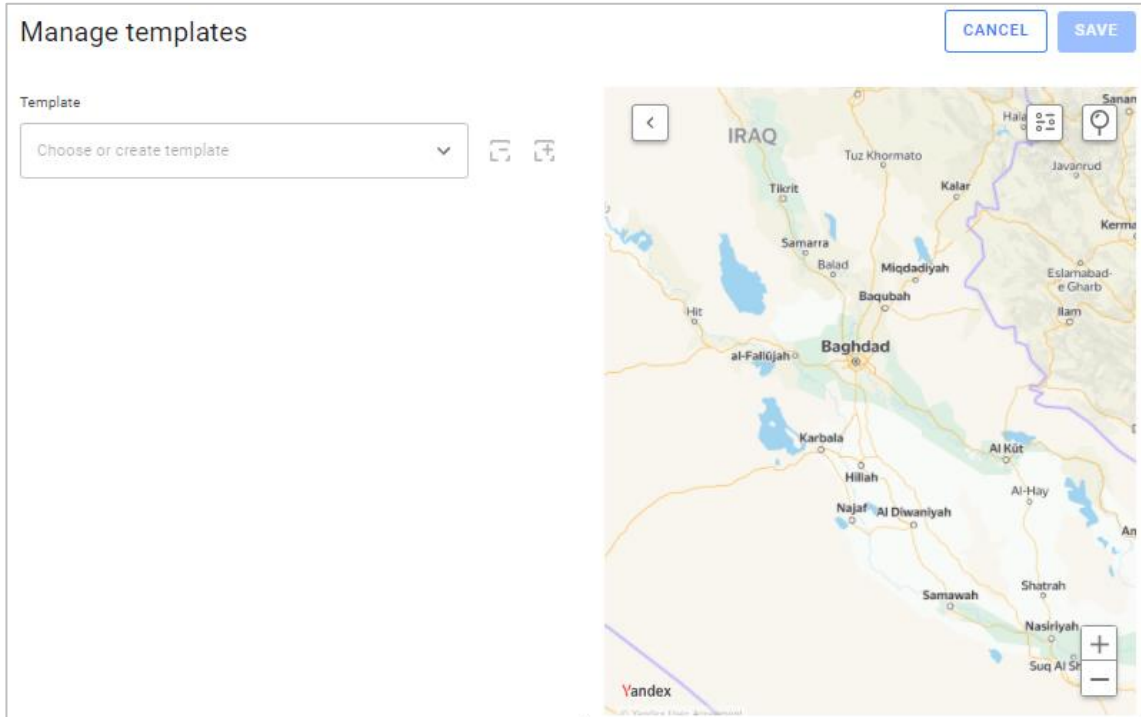

To create a template, enter a name or select a template from the list and change the name. Click Create Template.

Add or change the route geozones the same way as when adding a trip (see [Adding trips](#)).

## Trip detailing and editing

Select a trip and click on the trip number. A window will open:

## Artifleet TMS

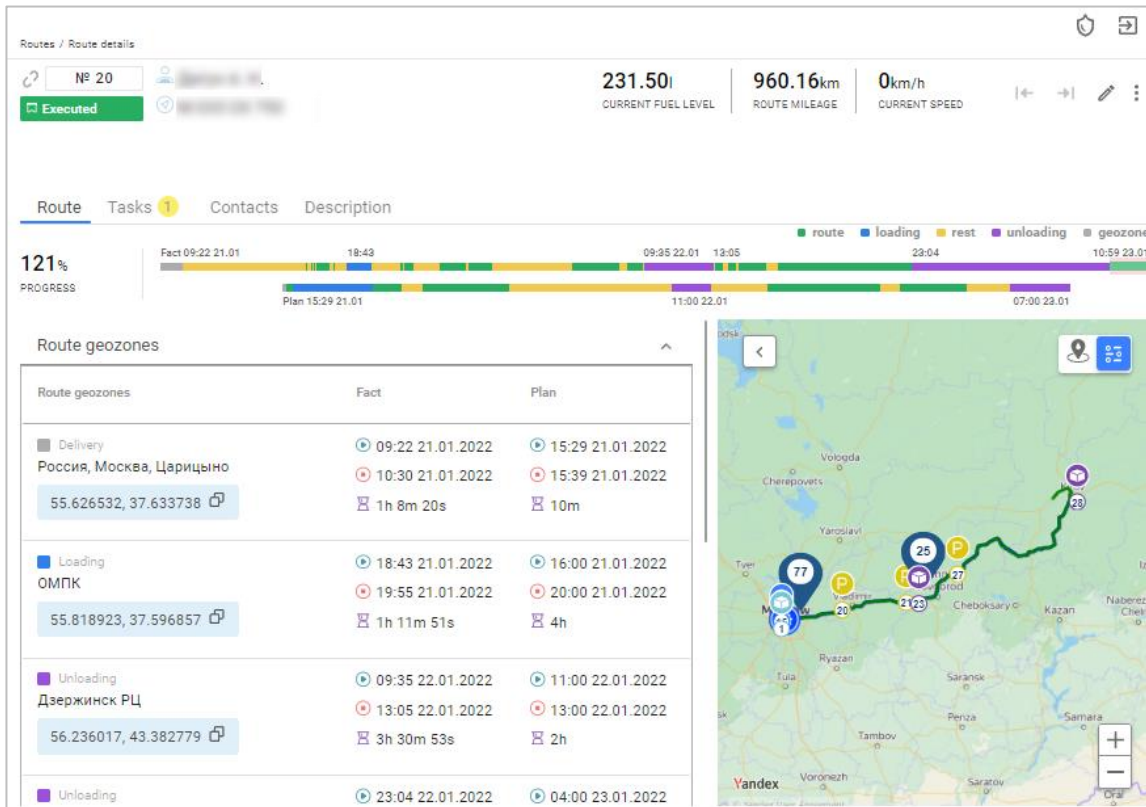

Blue track: Planned route.

Green track: Actual route.

When exporting a route to Yandex or Google, the link to the route is automatically saved to the clipboard. Paste the link from the clipboard into your browser's address bar and press Enter.

Upon clicking a route geozone, the selected geozone will be highlighted in the statuses and displayed on the map.

## Artifleet TMS

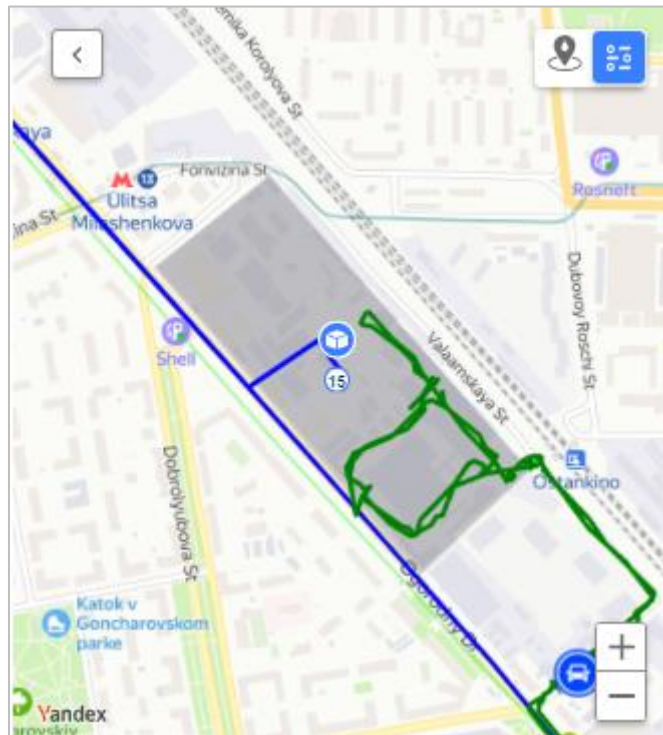

editing geozones will appear.

Trip editing is required in the following cases:

- Trip deadline has changed
- Route has changed
- Loading/unloading points have been added
- Other trip parameters affecting the route have changed

Make the necessary changes and click Save.

The route will be recalculated automatically. If recalculation did not start automatically, click Start Recalculation.

### Selecting gas stations

Artifleet has an option to choose gas stations for the vehicles on trips for which the Refuelling Needed task is registered.

When viewing the trip details, enable the display of gas stations by selecting Show All Gas Stations or Show Favourite Gas Stations Only.

Check the map and click the icon of the gas station most suitable for refuelling the vehicle:

## Artifleet TMS

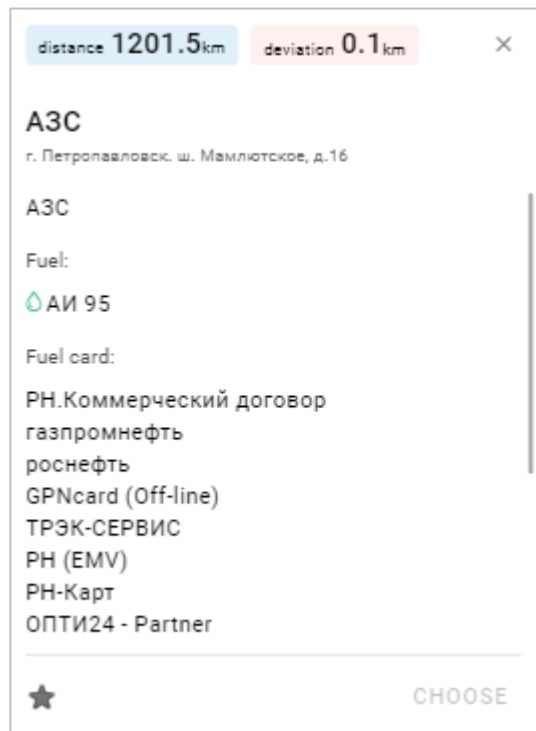

Click Select to plan the refuelling of the vehicle at this gas station. The Select button is active only for the vehicles for which the Refuelling Needed task is registered.

If necessary, add the gas station to favourites.

## Analytics

Select the Analytics section. A window will open:

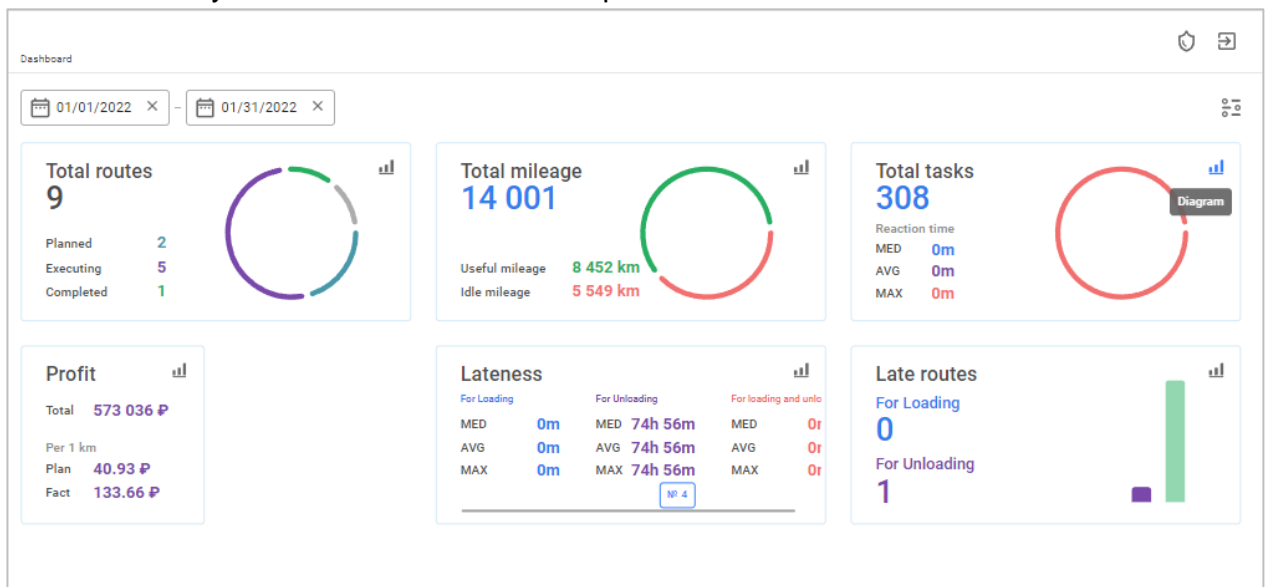

Select the timeframe to be displayed in the report.

## Artifleet TMS

The report consists of the following visualisations:

Total trips. This visualisation displays:

- Total number of trips
- Number of scheduled trips
- Number of trips currently in progress
- Number of trips performed

Total mileage This visualisation displays:

- Total mileage
- Useful mileage: The mileage when performing trips
- Deadhead mileage: The mileage when delivering the vehicle

Total tasks

Revenue

- Total revenue
- Planned revenue per km
- Actual revenue per km

Delay value

- Value of delays for loading/unloading/loading and unloading

Delayed trips

- Total number of delayed trips
- Number of trips with delays for loading/unloading

Ring chart visualisations can be displayed as bar graphs or as charts:

## Artifleet TMS

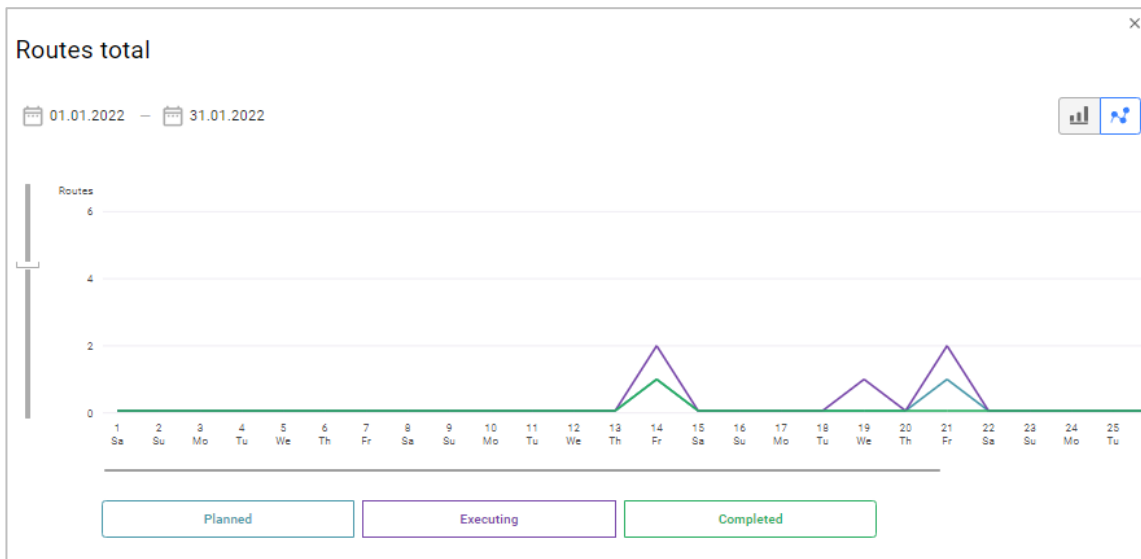
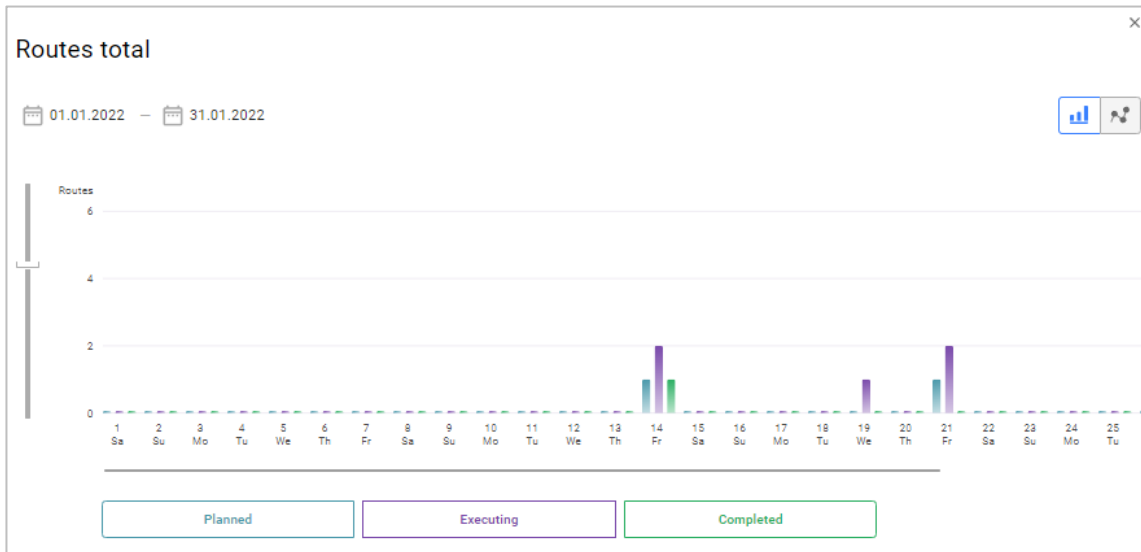

## Administration

### Geozone creation

Add geozones so you can use them later when creating trips.

In the References section, select Geozones.

## Artifleet TMS

Name	Address	Timezone	Planned service duration
Самара, Ленинский район	Молодогвардейская улица, Самара, Самарская область 443001, RUS	UTC+4 (MSK+1) Europe/Samara	3h
ООО "Ромашка", Москва	Волгоградский проспект, 59, Москва, Москва 109125, RUS	UTC+3 (MSK+0) Europe/Moscow	2h
Сергей	Россия, Москва, 119049, Москва, Ленинский проспект д.87	UTC+3 (MSK+0) Europe/Moscow	4h
Иван 1	улица Софы Ковалевской, 16, Москва, Москва 127411, RUS	UTC+3 (MSK+0) Europe/Moscow	4h

Click Add Geozone. A window will open:

**Create geozone**

NAME \*

Name

Geozone type

Unloading

Address

Address

Timezone

Timezone

Planned service time, hrs

4 : mi : ss

Map showing Ufa and surrounding areas.

Name: Enter the geozone name.

Geozone Type: Select the geozone purpose. Possible options: loading, driver change, maintenance, unloading.

Address: Indicate on the map or enter the address of the geozone centre

## Artifleet TMS

Time zone: Select the geozone's time zone in relation to UTC time.

Scheduled service time, h: Enter the scheduled time that the vehicle will stay in the geozone.

## Adding work/rest regime profiles

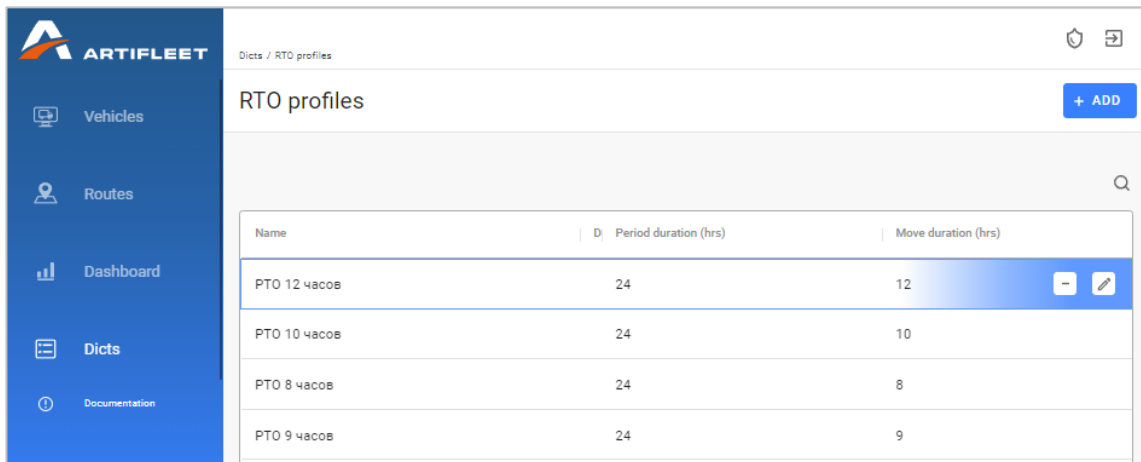
In the References section, select Work/Rest Regime Profiles.

Name	Period duration (hrs)	Move duration (hrs)	
PTO 12 часов	24	12	 
PTO 10 часов	24	10	
PTO 8 часов	24	8	
PTO 9 часов	24	9	

Click Add. A window will open:

## Artifleet TMS

- Name \***: A text input field with the placeholder "Name".
- Is default**: A checkbox.
- Consider load/unload geozones in RTO calc**: A checkbox.
- Description**: A text area with the placeholder "Description".
- Period duration (hrs)**: A numeric input field containing the value "24".
- Move duration (hrs) \***: A slider control ranging from 1 to 24. The slider is currently positioned at 9, which is highlighted with a green circle.

**Name:** Enter the name.

**Default Work/Rest Regime:** Check the box to automatically apply this work/rest regime profile when creating trips.

**Account for a Loading/Unloading Zone when Calculating Work/Rest Regime:** Check the box to account for loading/unloading zones when calculating the work/rest regime.

**Number of Drivers:** Specify the number of drivers performing the trip.

**Work/Rest Profile Calculation Period, h:** Specify the duration of the work/rest period in hours. Default value is 24 hours.

**Travel Time per Day, h:** Specify the permissible travel time for the driver per day.

If necessary, add overtime by clicking Add Overtime and specifying the permissible overtime in hours.

## Adding customers

In the References section, select Customers.

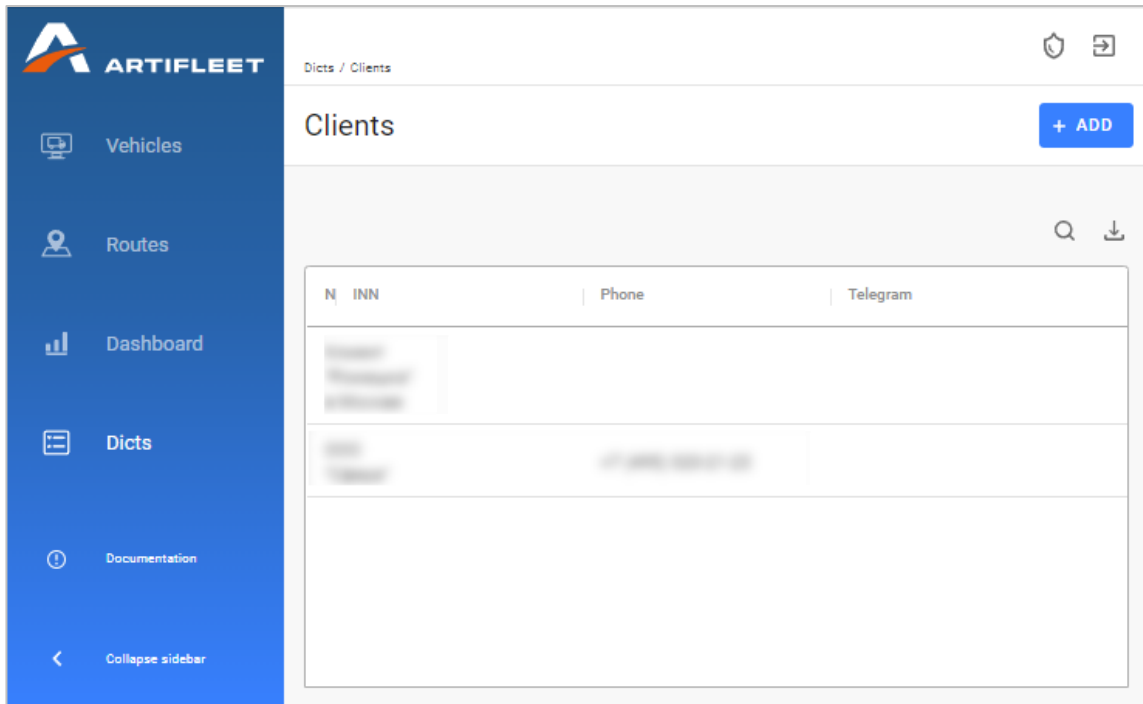

Import customers from a pre-prepared database file by clicking Import from CSV. The file must contain: Name, INN, contact phone number.

Or, add a new customer by clicking Add. A window will open:

Name: Enter the customer's name (mandatory field).

## Artifleet TMS

INN: Enter the taxpayer individual number.

Telegram: Enter the customer's Telegram contact.

Phone: Enter the customer's phone number.

## Adding drivers

In the References section, select Drivers.

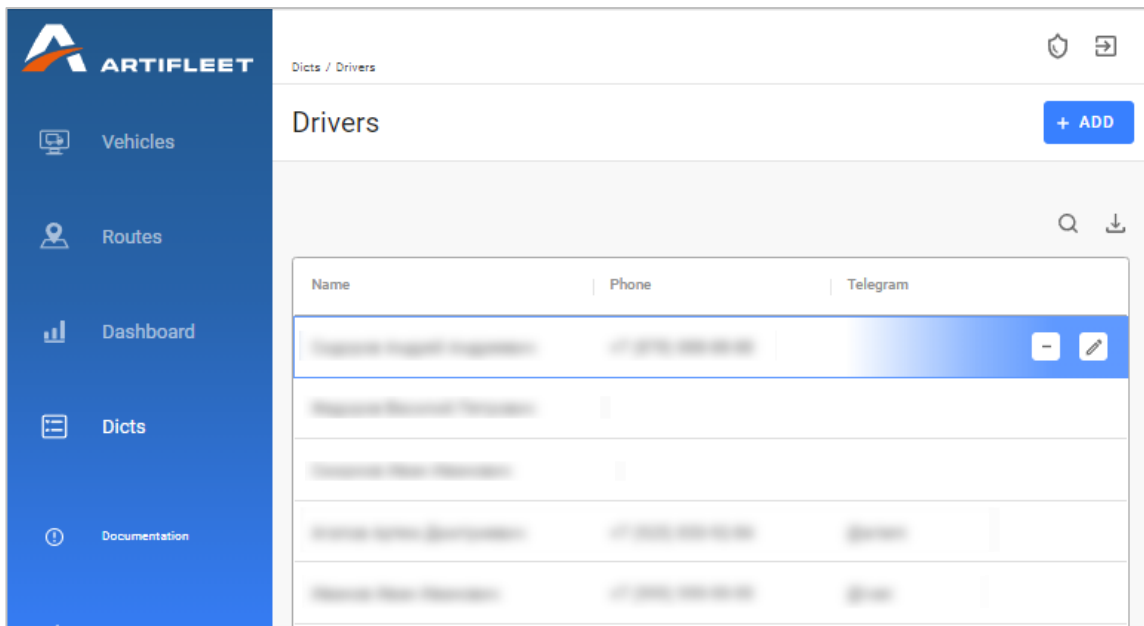

Import drivers from a pre-prepared database file by clicking Import from CSV. The file must contain: Last Name, First Name, Patronymic, and contact phone number.

Or, add a new driver by clicking Add. A window will open:

- Last name \***: A text input field with the placeholder text "Last name".
- Name \***: A text input field with the placeholder text "Name".
- Patronymic name \***: A text input field with the placeholder text "Patronymic name".
- Phone**: A text input field with the placeholder text "Phone".
- Telegram**: A text input field with the placeholder text "Telegram".

Last Name/First Name/Patronymic: Fill in the mandatory fields with the driver's details.

Telegram: Enter the driver's Telegram account.

Phone: Enter the driver's phone number.

## Adding logisticians

In the References section, select Logisticians.

## Artifleet TMS

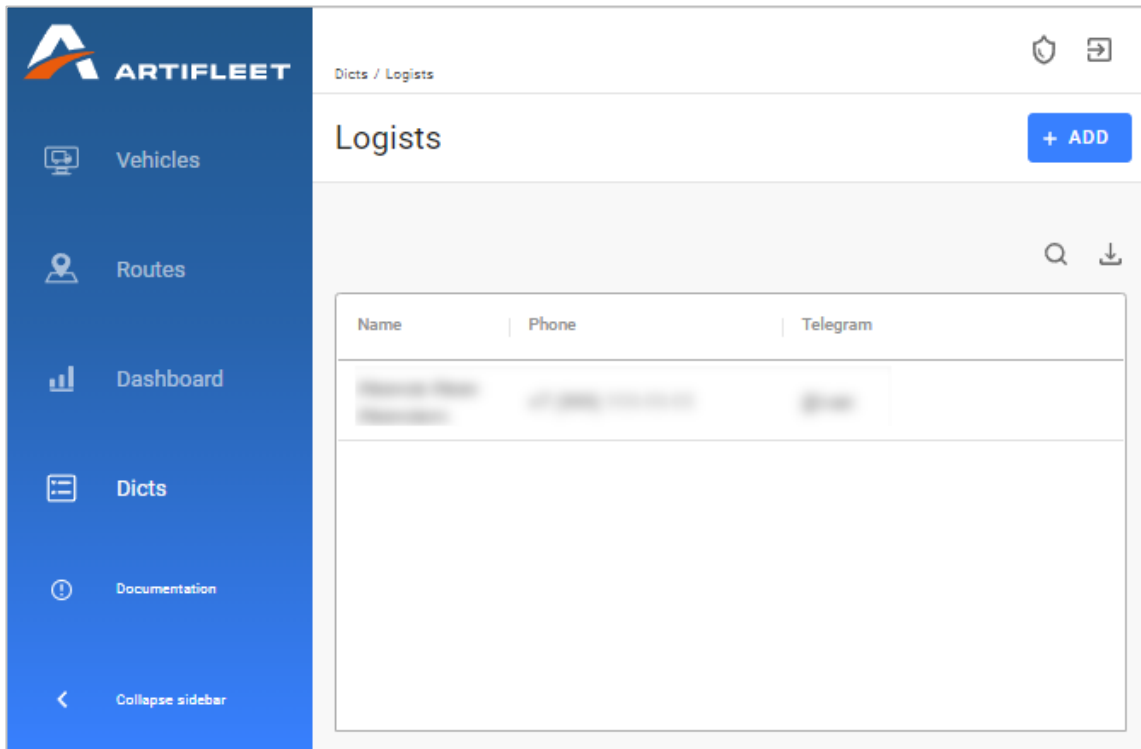

Import logisticians from a pre-prepared database file by clicking Import from CSV. The file must contain: Last Name, First Name, Patronymic, and contact phone number. Example csv file:

```
C:\Users\...\Downloads\logists.csv - Notepad++
Файл Правка Поиск Вид Кодировки Синтаксисы Опции Инструменты Макросы Запуск
Плагины Вкладки ?
logists.csv
1 "name","surname","patronymic","phone","telegram"
2 "Алекс","Коровьев","Васильевич",89169401915,"@koroviev"
3
length: 128 Ln: 1 Col: 1 Sel: 0|0 Unix (LF) UTF-8 INS
```

Or, add a new logisticians by clicking Add. A window will open:

## Artifleet TMS

### New logist

[CANCEL](#) [SAVE](#)

Last name \*

Name \*

Patronymic name \*

Phone

Telegram

Last Name/First Name/Patronymic: Fill in the mandatory fields with the logistician's details.

Telegram: Enter the logistician's Telegram account.

Phone: Enter the logistician's phone number.

## Adding cargo types

In the References section, select Cargo Types.

## Artifleet TMS

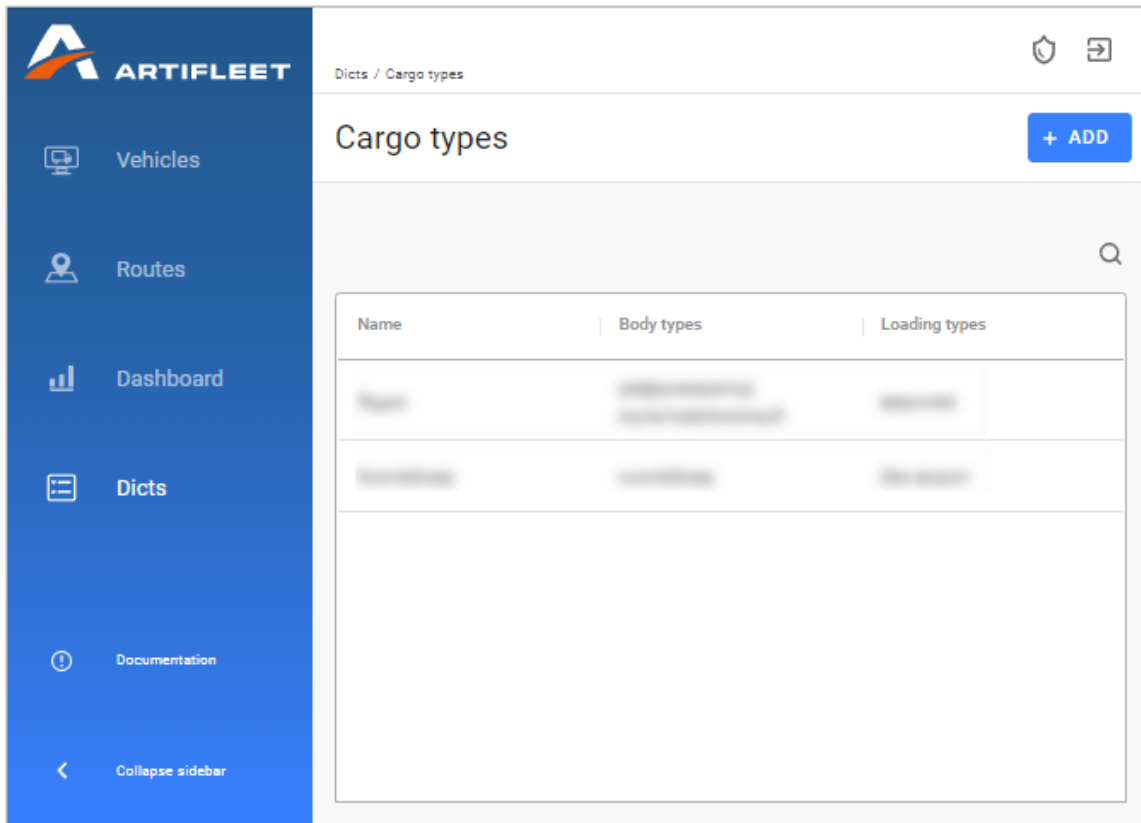

Click Add. A window will open:

Name: Enter the name.

Trailer/Bed Types: Select the types of trailers/beds you use. Possible options:

## Artifleet TMS

- tent
- container
- all-metal van
- isothermal
- refrigerator
- multimodal refrigerator
- bulkhead refrigerator
- meat hook refrigerator
- sideboard
- open container
- flatbed
- dump truck
- sideboard trailer
- low loader
- low flatbed
- extendable flatbed
- lowboy
- girder trailer (oversize)
- bus
- multi-car trailer
- cherry picker
- car trailer
- concrete trailer
- fuel tanker
- all-terrain vehicle
- LNG trailer
- grain trailer
- horse trailer
- container flatbed
- feed carrier
- crane
- logging truck
- scrap truck
- truck-mounted crane
- minibus
- flour trailer
- prefab trailer
- pickup
- dumpster truck
- window carrier
- bale trailer
- tractor

## Artifleet TMS

- livestock carrier
- glass carrier
- pipe carrier
- cement carrier
- tank
- wood chip trailer
- wrecker
- cargo-and-passenger
- garbage truck
- jumbo
- 20ft container tank
- 40ft container tank
- mega trailer
- frame carrier

Loading Types: Select the loading types of the trailers/beds you use

- top
- rear
- n/a
- full tenting removal
- no doors
- side
- sideboard
- tail lift
- crossbar removal
- rear
- both sides
- ramp
- pillar removal

## Adding and editing vehicle profiles

In the References section, select Vehicles.

## Artifleet TMS

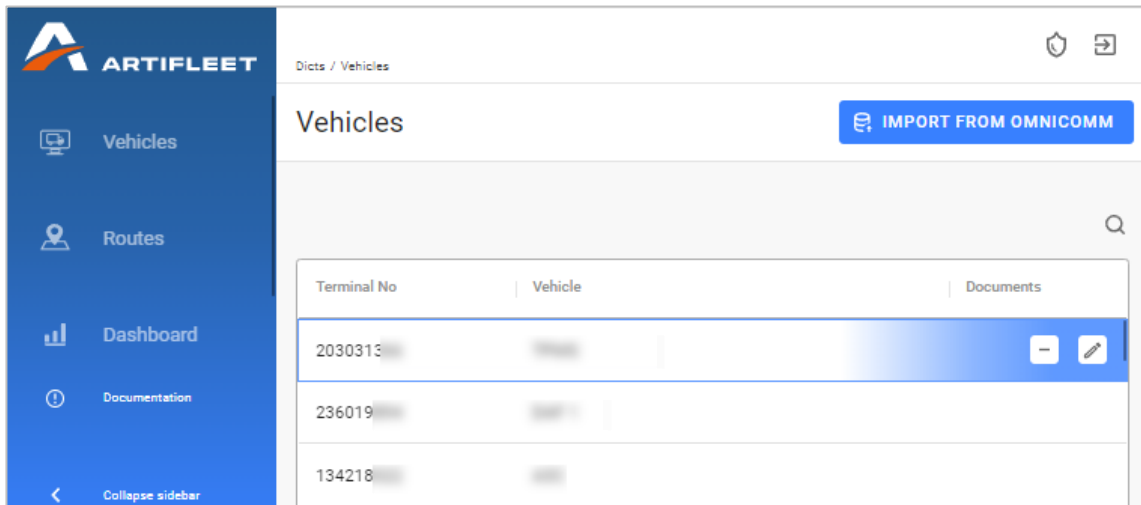

### Adding vehicles

Click Import from OMNICOMM. A window will open:

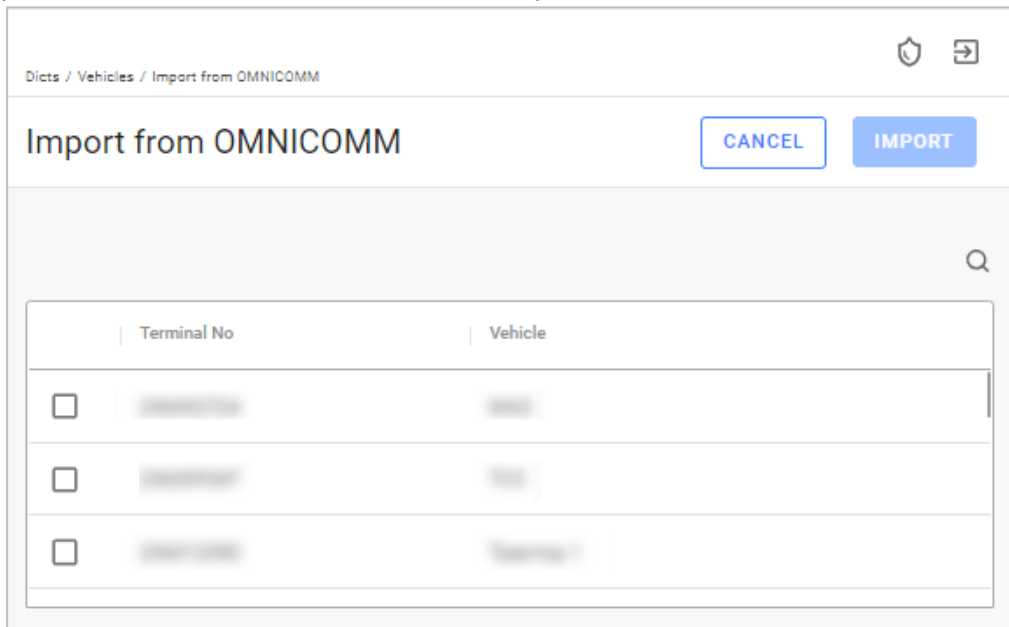

Enter the name or terminal ID to search for a vehicle.

Check the vehicles you want to add and click Import.

### Editing vehicle profile Select a vehicle.

Click Edit. A window will open:

## Artifleet TMS

Dicts / Vehicles / Edit vehicle TPMS

### Edit vehicle TPMS

[CANCEL](#) [SAVE](#)

Vehicle \*  Forecast speed, km/hrs

Body type

Loading type

Additional conditions

Body size

Width, cm  Length, cm  Height, cm  Carrying, t

Fuel tanks [↔ SYNC](#)

Volume, l	Consumption, l	Refuel volume, l	Fuel type	+
1900	731.158962	100		-

Vehicle. Vehicle name.

Projected Speed. Enter the vehicle's projected average speed.

Body/Trailer Type. Select the body/trailer type of the vehicle.

Loading Type. Select the loading type of the vehicle.

'Extra Conditions'. Extra cargo transportation conditions (for example, ADR hazardous goods).

Trailer/Bed Dimensions. Enter the width/length/height of the vehicle's trailer/bed.

Payload, t. Enter the payload of the vehicle.

Tanks. Click Add Tank and enter the following characteristics:

Volume, l: fuel tank volume.

## Artifleet Transport BI

- Consumption per 100 km, l: Fuel consumption per 100 km.
- Fuel Type: Type of fuel used by the vehicle.
- Filling Volume, l: Minimum vehicle filling volume.

# Artifleet Transport BI

## Introduction

Artifleet Transport BI allows the user to monitor equipment failures through reports. The report is a sheet with various data visualisations. Artifleet Transport BI provides two standard reports: Equipment Failures and Failure Detailing. Custom reports with any visualisation set can be created using them.

Google Chrome is the recommended browser to work with Artifleet.

## Authentication

Open your browser and enter the URL <https://bi.artifleet.ru/>. The user authentication window will open:

### [Authentication](#)

Username and Password: Enter the username and password of your Omnicomm Online dealer account.

Please note! If you work simultaneously on different devices under one account, the report settings will be synchronised.